

FINDLAY
GALLERIES

Ronnie Landfield
Mary Sipp Green



**FIELDS
OF COLOR**



FINDLAY GALLERIES

T H R E E C E N T U R I E S I N A R T

FIELDS OF COLOR

Mary Sipp Green & Ronnie Landfield

32 EAST 57TH STREET, 2ND FLOOR, NEW YORK, NEW YORK 10022 • (212) 421-5390
165 WORTH AVENUE, PALM BEACH, FLORIDA 33480 • (561) 655-2090

WWW.FINDLAYGALLERIES.COM

Contemporary American painters Mary Sipp Green and Ronnie Landfield's distinct styles draw significantly from landscape. Sipp Green's luminous hues draped over transcendental environs evoke powerful feelings of serenity and nostalgia. For Landfield, landscape supports the emotional impact of his work and speaks to his considerable passion for the environment. Each artist has made innovative advances in their technique over decades of practice to convey nature's influence on our emotions more effectively. Findlay Galleries invites you to view Fields of Color and explore the threads of inspiration that unite these two artists as they realize their unique visions.

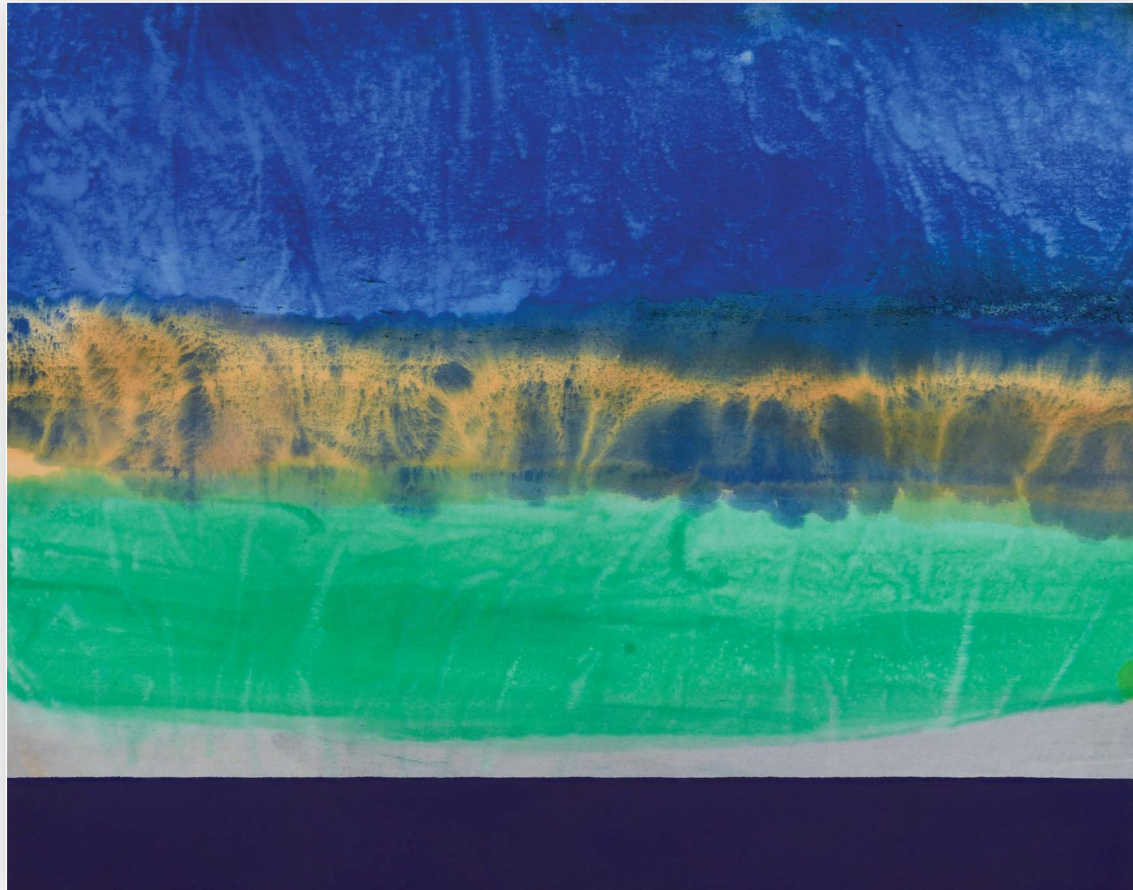

Ronnie Landfield | *Across the Channel*
acrylic on canvas | 38 x 48 in. | FG© 140821



Mary Sipp-Green | *Salt Meadow, Menemsha*
oil on linen | 38 x 46 in. | FG© 139872



Mary Sipp-Green | *San Giorgio Maggiore, Venice*
oil on linen | 32 x 42 in. | FG© 138401



Ronnie Landfield | *Summer's End*
acrylic on canvas | 25 x 34 1/2 in. | FG© 138363



Ronnie Landfield | *Early Spring*
acrylic on canvas | 25 x 26 in. | FG© 138282



Mary Sipp-Green | *Early Morning on the Seine*
oil on linen | 28 x 52 in. | FG© 136441





MARY SIPP GREEN

Mary Sipp Green's trademark skies, with their layers of color have a perception beyond the merely visible. Sipp Green excels at depicting the land around her. It is not the tangible qualities that are highlighted in her paintings; it is the softly washed memories of a place.

"When I began painting, I painted things as I saw them" Mary explains, "very recognizable, very realistic...after eight years, I felt there was more to say about something than its surface reality...I wanted to get more from a painting, and I wanted to go deeper. I was searching for a new direction. This was about 1990."

"I was walking in a meadow, one I had walked in many times before. It was a green field with a gray barn. That particular day, the field turned golden, with the flowering goldenrod and in the light, the barn became purple. From that experience I painted Dusk on Goldenrod, a painting I consider a transitional work."

Mary's father was an artist and had a studio in New York City where she drew and painted as a child. She attended FIT (the Fashion Institute of Technology in New York) where she studied apparel design. For years she had a clothing boutique in Greenwich Village. Eventually she moved with her family to the Berkshires. Mary said "I decided I wanted to paint...I wanted to see what my paintings would look like, and I knew that I would be most regretful if I did not get that chance."

"I think of my paintings, which are situated between abstraction and recognizable form, as explorations in beauty and the spiritual presence found in nature."

– Mary Sipp Green



RONNIE LANDFIELD

The lyrical abstractions of Ronnie Landfield have become icons of the modernist Colorfield movement. As a young boy, growing up in New York City, Landfield would visit the avant garde galleries of the time, taking in the abstract expressionists' work such as Jackson Pollock, Ad Reinhardt and Willem de Kooning. In a reaction to the all-over, process oriented abstraction of the midcentury, Landfield painted his abstractions from nature, incorporating the horizon as he used random effects of pouring and staining.

Landfield studied at the Kansas City Art Institute, the San Francisco Art Institute and The Art Students League in New York.

In 1967, at the age of 20, The Whitney Museum of American Art invited Landfield to exhibit. He was also included in the Whitney's biennials of 1969 and 1973. In 1969 he began showing with David Whitney Gallery in Soho. Also that year, architect Philip Johnson donated his important canvas "Diamond Lake" to the Museum of Modern Art.

Landfield's work is in the Metropolitan Museum of Art, the Museum of Modern Art, the Whitney Museum of American Art, the Art Institute of Chicago and other important public institutions.

The disposition of shapes and the luminosity of the colors that define them invariably convey a depth, a temperature, even a relative humidity, shifting readily from sea to mountain to desert, even within a single painting.

– Ronnie Landfield



Mary Sipp-Green | *Rosy Twilight in Stockbridge*
oil on linen | 30 x 36 in. | FG© 138399

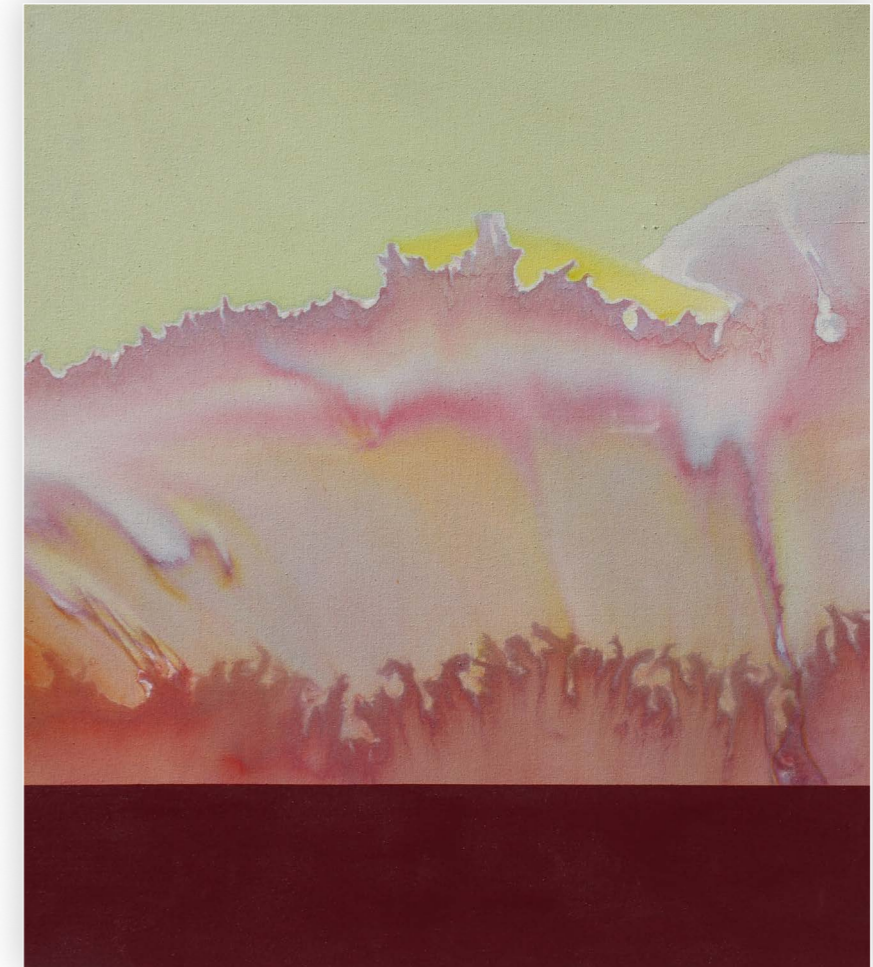

Ronnie Landfield | *One More Morning, 1977*
acrylic on canvas | 46 1/2 x 40 1/2 in. | FG© 141311



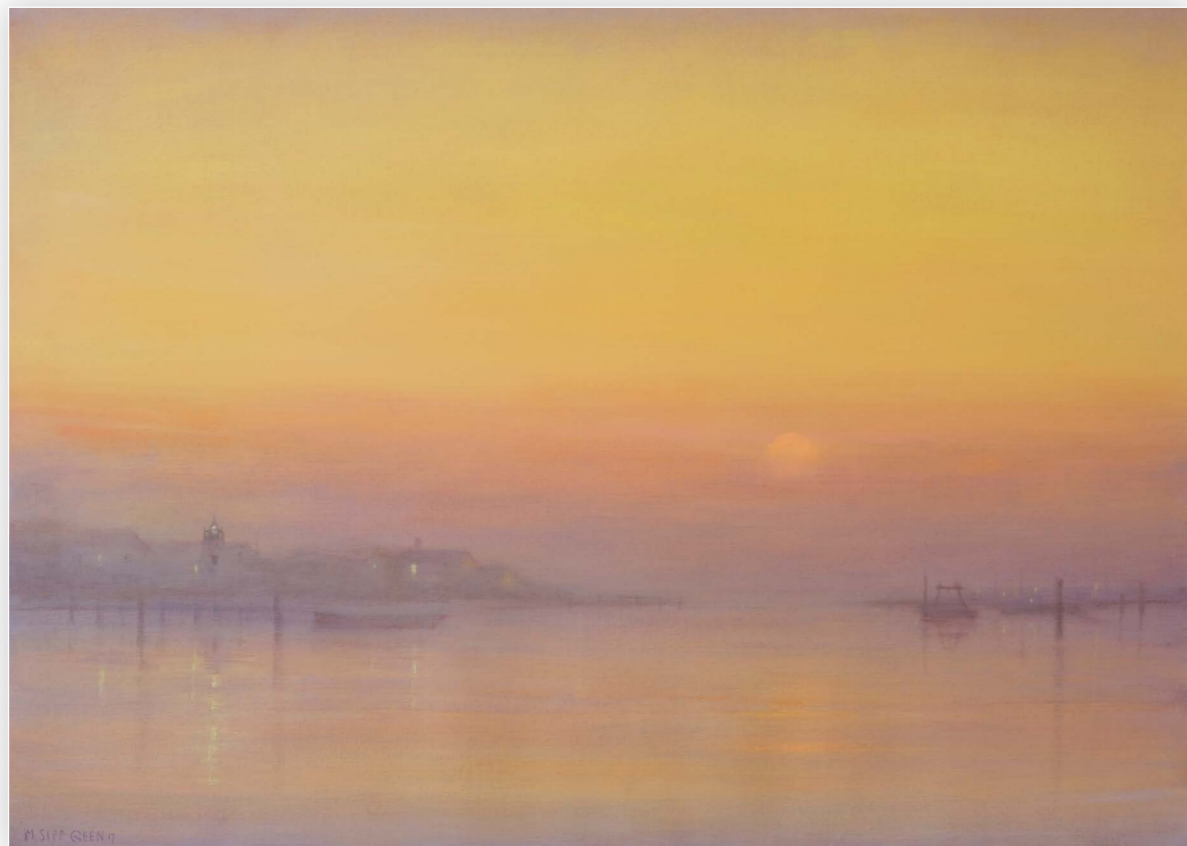

Mary Sipp-Green | *Summer Twilight in West Chop*
oil on linen | 36 x 50 in. | FG© 138405



Ronnie Landfield | *Prince's Kept the View*, 1993
acrylic on canvas | 41 1/2 x 77 in. | FG© 138349



Ronnie Landfield | *Freedom's Stand*
acrylic on canvas | 37 x 53 1/2 in. | FG© 140823



Mary Sipp-Green | *Goldenrod at Sunset*
oil on linen | 34 x 48 in. | FG© 134636



Ronnie Landfield | *Cloaked Angel*
acrylic on canvas | 44 x 33 in. | FG© 140529



Mary Sipp-Green | *La Sera*
oil on linen | 30 x 26 in. | FG© 132973

FINDLAY GALLERIES

THREE CENTURIES IN ART

For inquiries, acquisitions and consignments
please contact our galleries:

Palm Beach

(561) 655-2090

palmbeach@findlayart.com

165 Worth Avenue

Palm Beach, Florida 33480

New York

(212) 421-5390

newyork@findlayart.com

32 East 57th Street, 2nd Floor

New York, New York 10022

www.findlaygalleries.com